

MICROFILMED

DORAL CLAY
WATER & SEWER IN ST. PL.

MRS
1979

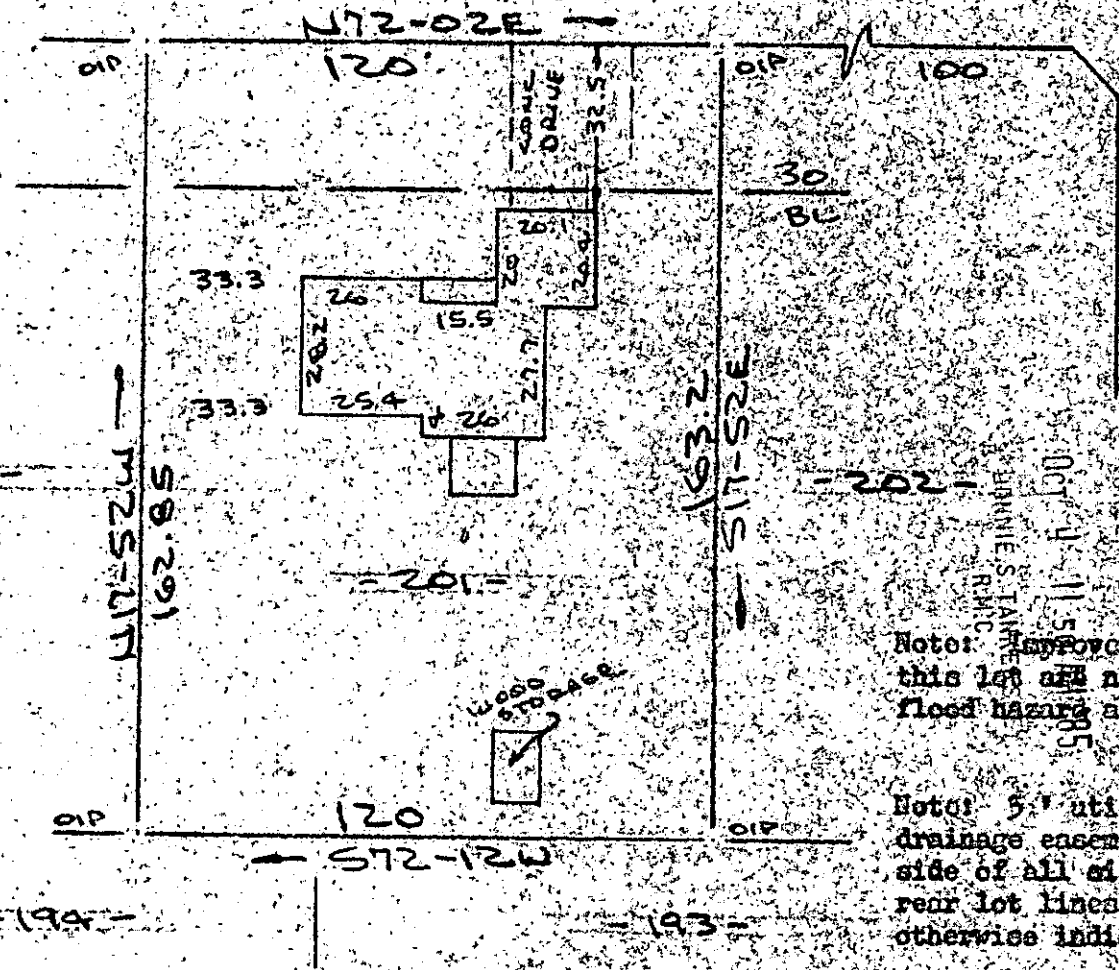

Note: Improvements on this lot are not in a flood hazard area.

Note: 5' utility & drainage easement, each side of all side and rear lot lines - unless otherwise indicated.

PROPERTY OF
DEEDIE C. DONAWAY & PATTI L. DONAWAY

SIMPSONVILLE SC

SCALE: 1"=40' 27 SEPT 1985

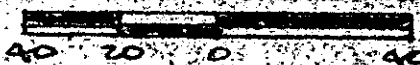

This is to certify that on the 27th day of September, 1985, I surveyed the property shown on this plat, being known as lot 201 on plat of SECTION IV BIRCHWOOD and recorded in the RMC Office Greenville County, S. C., in Plat Book "5 - D" at Page 43; and that the property lines, walls and buildings are as shown hereon, and that the walls and buildings located on said lot do not encroach or project on adjacent street or property, and that no adjacent walls or buildings encroach or project on said premises, and no power lines cross this property except as shown hereon.

11Z-34

11866

R. B. BRUCE

OCT 4 1985

R. B. Bruce, RLS # 1952

CAROLINA SURVEYING CO.
112 Manly St.
Greenville, S. C.

Recordable Plat

3003
11A01